



## PCAP-23-7

Application for Accessible Parking Plan

Status: Active

Submitted On: 10/19/2023

### Primary Location

740 CLIFTY DR  
MADISON, IN 47250

### Owner

Lucy LLC  
HIGH SCHOOL RD 1314 Indianapolis, IN 46241-3129

### Applicant

 Garrett Baker

 251-802-9384

 garrettb@delaneyinc.net

 3262 Old Shell Road

Suite C-1

Mobile, Alabama 36607

### General Information

Are you the property owner? \*

No

### Property Owner Information

Property Owner Name\*

Ron Surenkamp

Mailing Street Address\*

1314 S High School Road

City\*

Indianapolis

State\*

IN

Zip Code\*

46241

Phone Number\*

(317) 946-3634

Email

ronshalloween@sbcglobal.net

## Permit Information

### Zoning Classification

GB

### Address or Legal Description of Property\*

740 Clifty Dr

### Description of Proposed Use\*

General Retail

### Number of parking spaces provide \*

33

### Number of ADA stalls provided\*

2

### Required number of parking spaces

74

### required number of ADA stalls

3

## Acknowledgement

*Certified letters MUST be mailed to adjoining property owners (includes owners of real estate at corners, accross streets, alleys or easements as well as others who may share a common boundary) at least ten (10) days prior to the meeting. The Planning Office can assist you in obtaining this information. Proof of the Certified Mail receipts and the corresponding returned green cards shall be given to the Planning Office at least one (1) working day prior to the scheduled meeting. The Board will not review the application unless these are received.*

**I certify that the information provided in this application is true and accurate to the best of my ability and I understand and agree to the Certified mail stipulations.**

### Digital Signature\*

 Garrett Baker

Oct 17, 2023

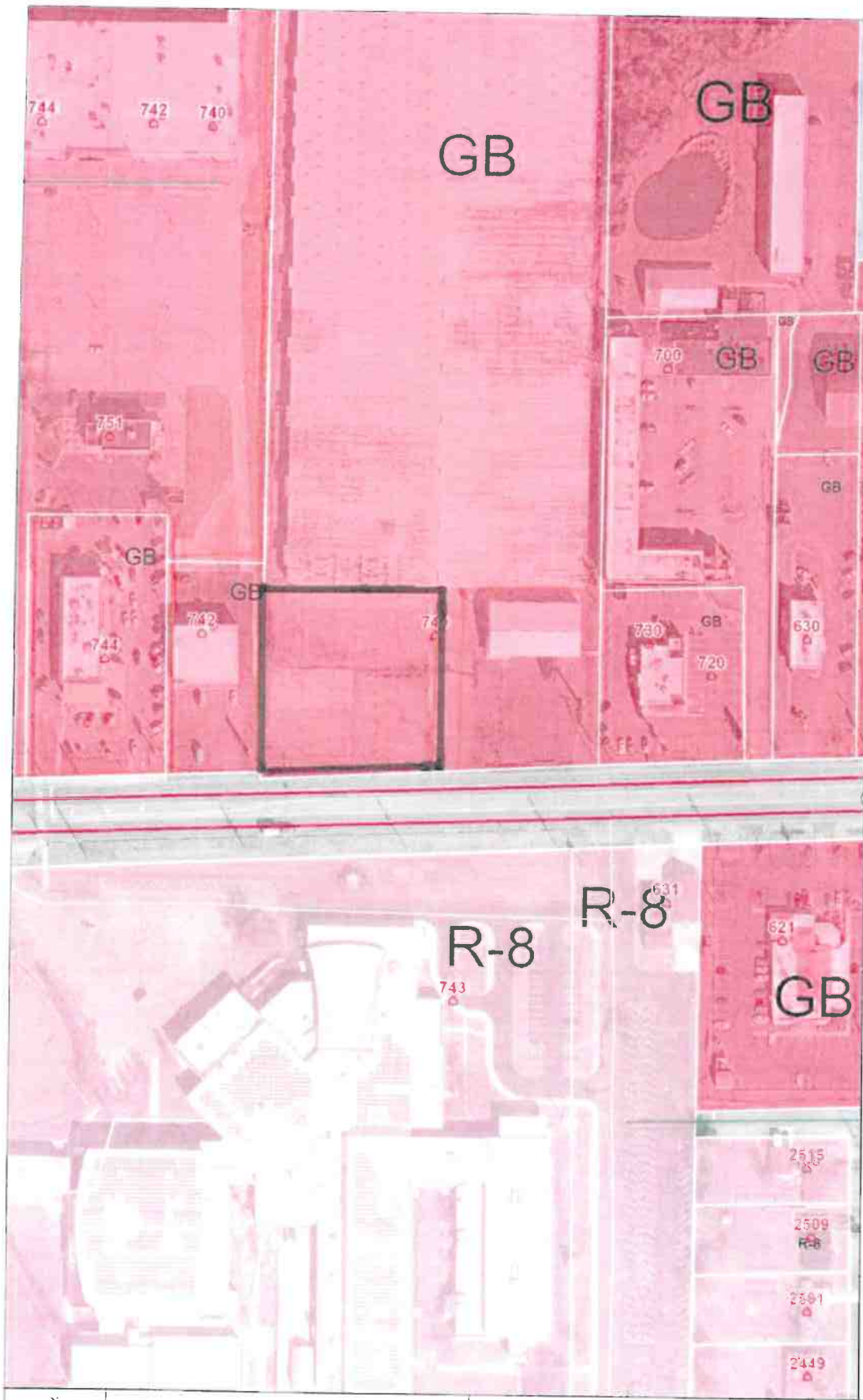

- Madison Zoning**  
Zoning Code:
- GB
  - M-1
  - R-8
- Regional Counties**
- County Boundary
  - Townships
  - Corporate Boundaries
- Water**
- Parcels
  - Drives, Alleys, etc.
- Points of Interest**
- Addresses
- Regional Counties**
- Regional Roads
  - Regional Highways
  - Water
  - Railroad
  - Drives, Alleys, etc.
  - Roads
  - Highways

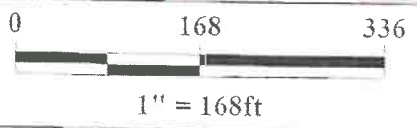

**740 CLIFTY DR**