



PCRZ-24-8

Application to Amend
the Official Zoning Map
(Rezoning)

Status: Active

Submitted On: 8/16/2024

Primary Location

2317 LANIER DR
MADISON, IN 47250

Owner

THOMPSON GERALD W &
SANDRA K
SR 256 4922 MADISON, IN
47250-7714

Applicant

 Jonathan Thompson

 812-571-6119 ext. 7

 bacchus69@live.com

 2317 Lanier Dr
Madison, IN 47250

General Information

Are you the property owner? *

No

Property Owner Information

Property Owner Name*

Sandra Thompson

Mailing Street Address*

4922 W State Route 256

City*

Madison

State*

IN

Zip Code*

47250

Permit Information

Address or Legal Description of Property*

2317 Lanier Dr.

Parcel I.D. 

39-08-21-443-009.000-007

Present Zoning Classification*

GB

Approximate Cost of Work to be Done

0

Description of Proposed Use*

Residential.

Proposed Zoning Classification*

R-4

Description of the rezoning request*

The property is zoned GB, the applicant wants to rezone it to R-4 so he can reside on the property.

PROPERTY OWNER AUTHORIZATION FORM

I/We, ~~Jonathan Thompson~~ Sandra Thompson hereby authorize
(Property Owner(s) - Please Print)

Jonathan Thompson, representative for 2317 Lanier Dr
(Applicant's Name) (Company, Firm, Organization)

to make application for a to amend the official zoning map to
(Type of Permit)

rezone the property from GB to R-4 at
(Description of Proposed Work)

2317 Lanier Dr
(Property Address)

Madison, IN 47250
(City, State, Zip Code)

Sandra K. Thompson
(Property Owner Signature)

8-16-24
(Date)

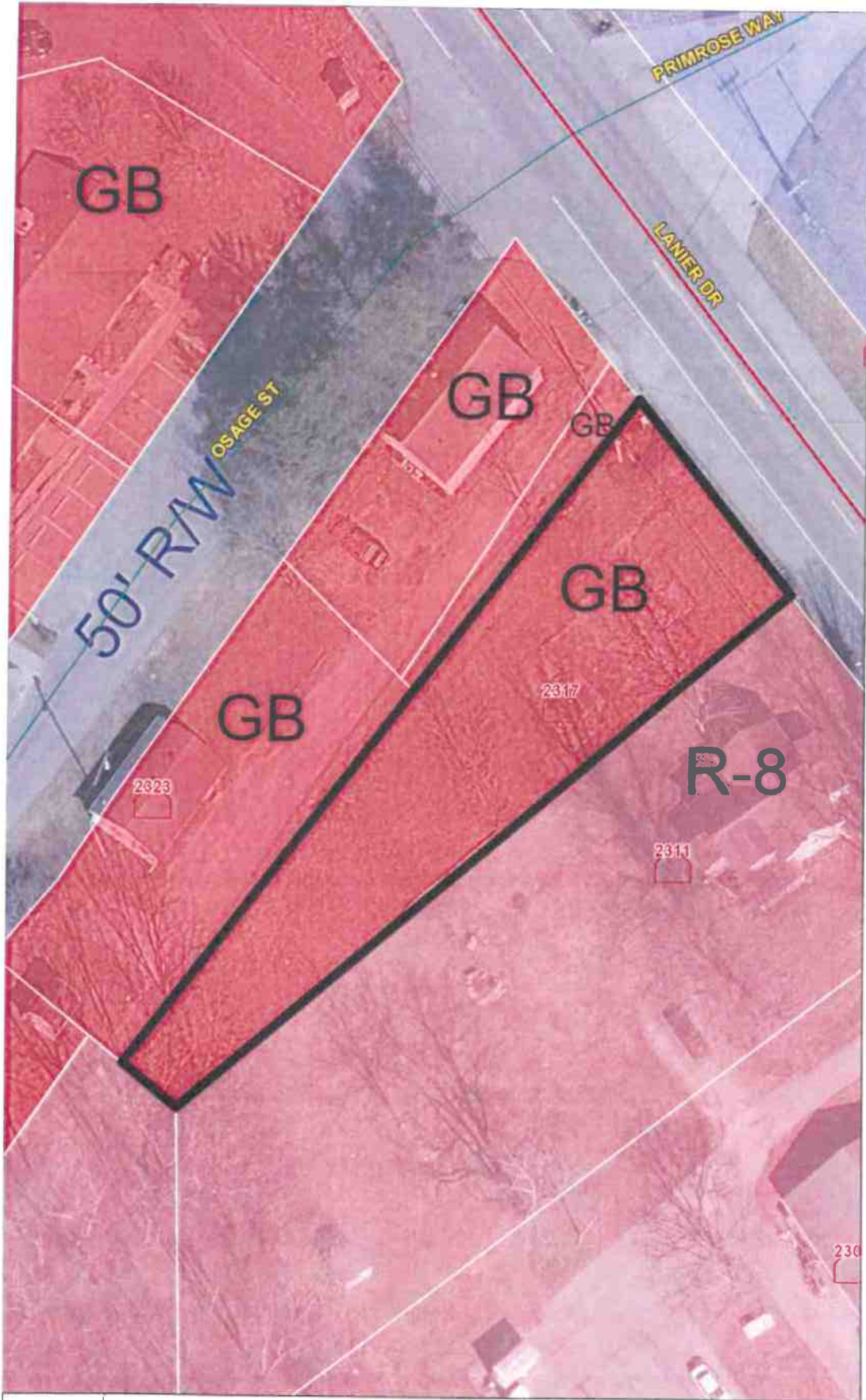

- Madison Zoning**
 Zoning Code:
 GB
 M-1
 R-8
- Regional Counties
 County Boundary
 Townships
 Corporate Boundaries
 Water
 Parcels
 Drives, Alleys, etc.

- Addresses**
- Regional Counties
 Regional Roads
 Regional Highways
 Water
 Railroad
 Drives, Alleys, etc.
 Roads
 Highways

