



PCGB-24-9

General Business
Setback Application
Status: Active
Submitted On: 9/19/2024

Primary Location

3615 W CLIFTY DR
MADISON, IN 47250

Owner

Toral Leonardo
EUCLID AVE 720
SEYMOUR, IN 47274

Applicant

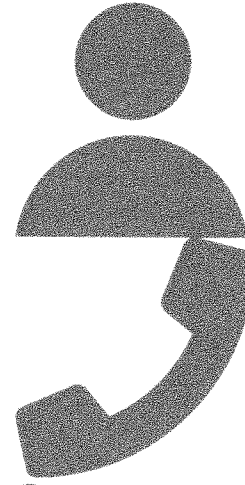

Leonardo
Toral

812-530-
7320

@ leonardotoral29@live.com

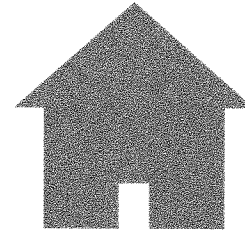

3615
Clifty Dr

Madison, IN 47250

General Information

Are you the property owner? *

Yes

Permit Information

Address or Legal Description of Property*

3615 W Clifty Dr

Zoning Classification: GB

Description of Proposed Use*

Commercial

Setback Requests (from edge of right-of-way)

North Lot Line* 📍

25

East Lot Line* 📍

0

South Lot Line 📍

0

West Lot Line* 📍

100

Note: For lots with angles/odd shapes, an approximation can be listed above; however, details must be shown on site plan

Untitled Map

Write a description for your map.

Legend

📍 3615 Clifty Dr

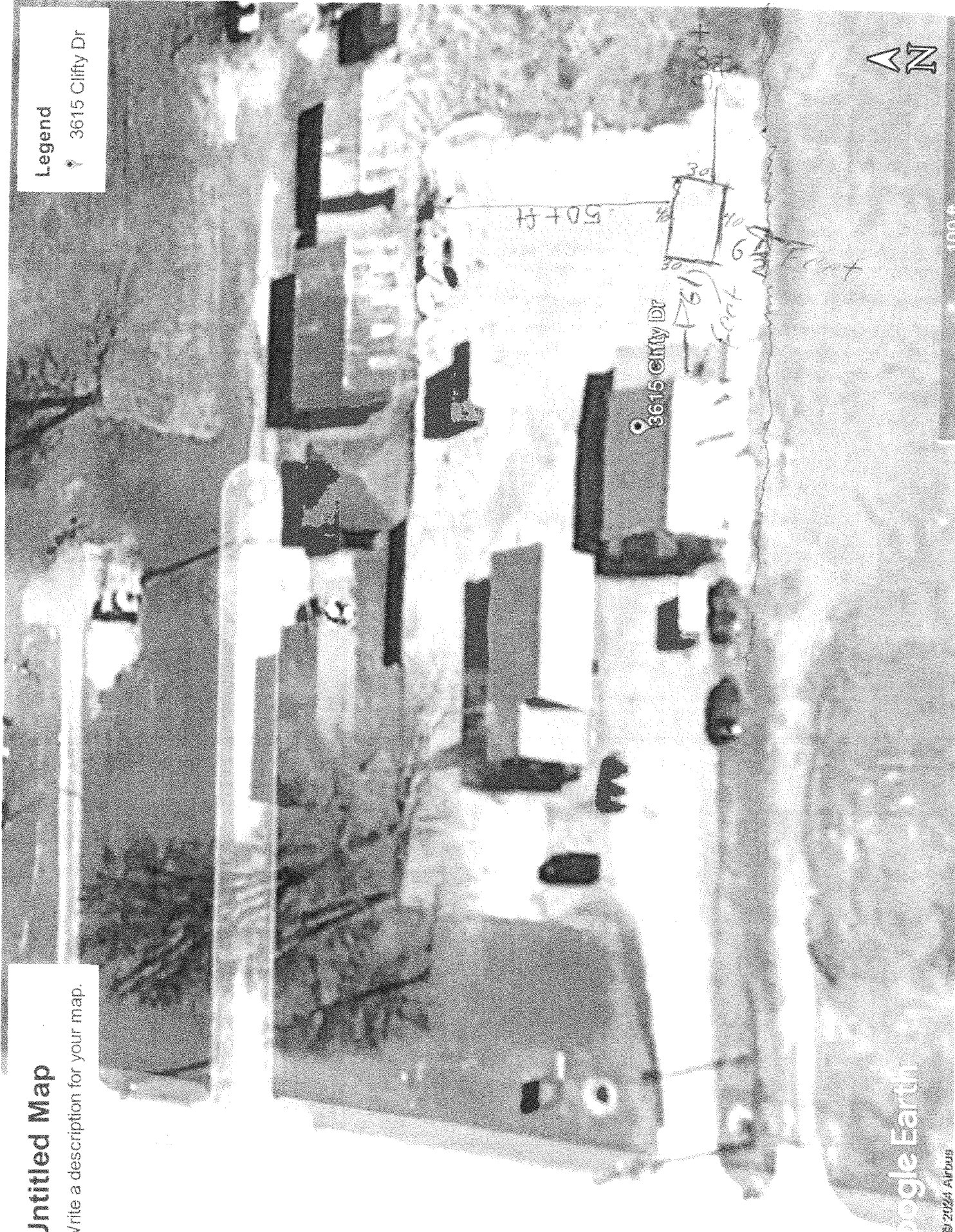



- Madison Zoning**
Zoning Code:
- GB
 - RA
- Regional Counties**
- County Boundary
 - Townships
 - Corporate Boundaries
 - Water
 - Parcels
 - Drives, Alleys, etc.

- Addresses
- Regional Counties
- Regional Roads
- Regional Highways**
- Water
- Railroad
- Drives, Alleys, etc.
- Roads
- Highways

