



**PCRZ-24-8**

Application to Amend  
the Official Zoning Map  
(Rezoning)

Status: Active

Submitted On: 8/16/2024

**Primary Location**

2317 LANIER DR  
MADISON, IN 47250

**Owner**

THOMPSON GERALD W &  
SANDRA K  
SR 256 4922 MADISON, IN  
47250-7714

**Applicant**

Jonathan Thompson  
 812-571-6119 ext. 7  
 bacchus69@live.com  
 2317 Lanier Dr  
Madison, IN 47250

**General Information**

Are you the property owner? \*

No

**Property Owner Information**

Property Owner Name\*

Sandra Thompson

Mailing Street Address\*

4922 W State Route 256

City\*

Madison

State\*

IN

Zip Code\*

47250

## Permit Information

**Address or Legal Description of Property\***

2317 Lanier Dr.

**Parcel I.D. **

39-08-21-443-009.000-007

**Present Zoning Classification\***

GB

**Approximate Cost of Work to be Done**

0

**Description of Proposed Use\***

Residential.

**Proposed Zoning Classification\***

R-4

**Description of the rezoning request\***

The property is zoned GB, the applicant wants to rezone it to R-4 so he can reside on the property.

PROPERTY OWNER AUTHORIZATION FORM

I/We, ~~Jonathan Thompson~~ Sandra Thompson hereby authorize  
(Property Owner(s) - Please Print)

Jonathan Thompson representative for 2317 Lanier Dr  
(Applicant's Name) (Company, Firm, Organization)

to make application for a to amend the official zoning map to  
(Type of Permit)

rezone the property from GB to R-4 at  
(Description of Proposed Work)

2317 Lanier Dr  
(Property Address)

Madison, IN 47250  
(City, State, Zip Code)

Sandra M. Thompson  
(Property Owner Signature)

8-6-24  
(Date)

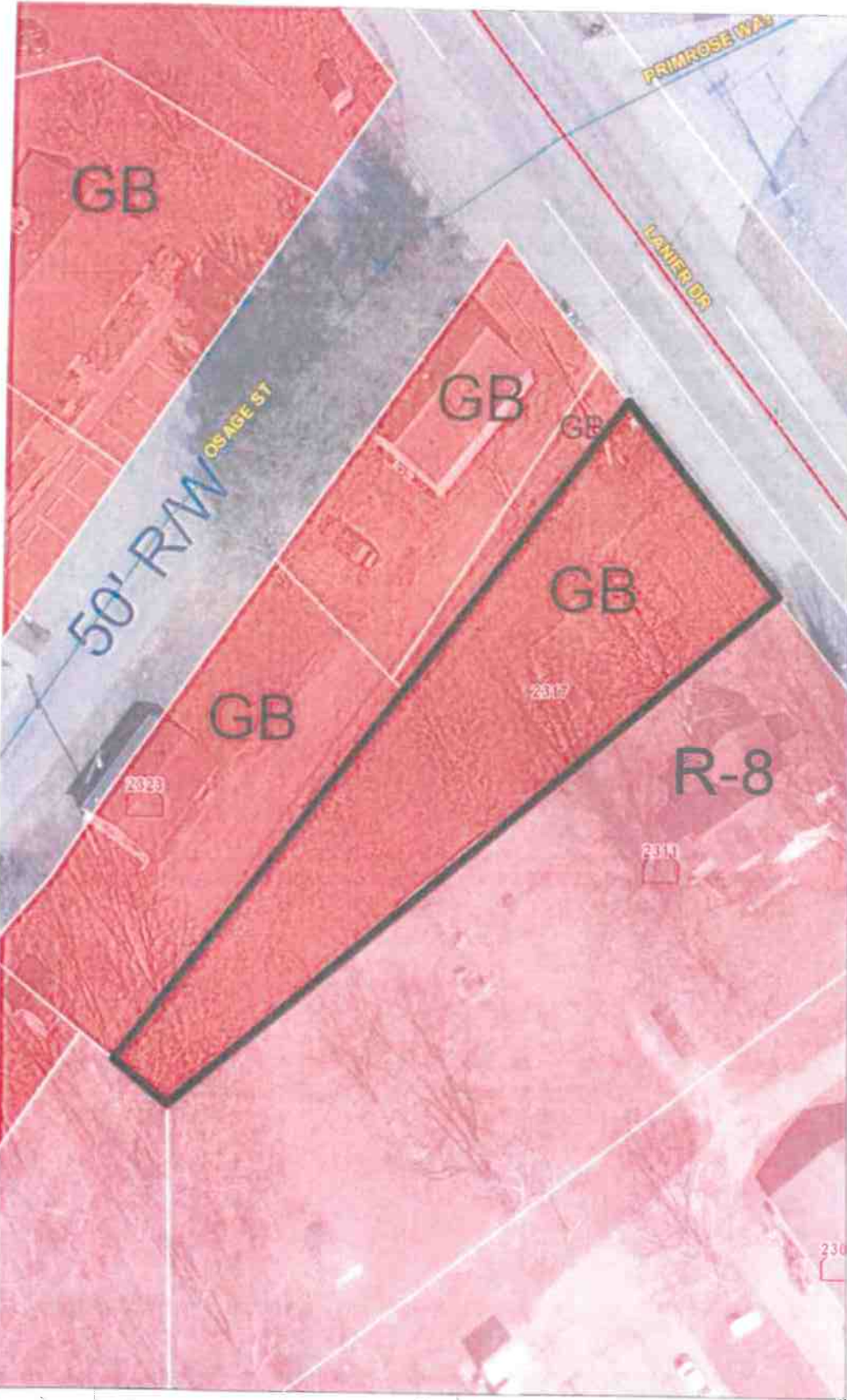

- Madison Zoning**  
 Zoning Codes:  
 GB  
 M-1  
 R-8
- Regional Counties**  
 County Boundary  
 Townships  
 Corporate Boundaries
- Water**  
 Parcels  
 Drives, Alleys, etc.
- Addresses**  
 Regional Counties  
 Regional Roads  
 Regional Highways  
 Water  
 Railroad  
 Drives, Alleys, etc.  
 Roads  
 Highways

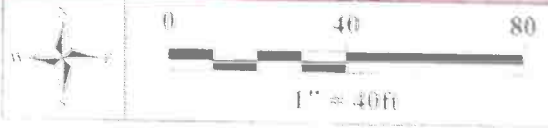

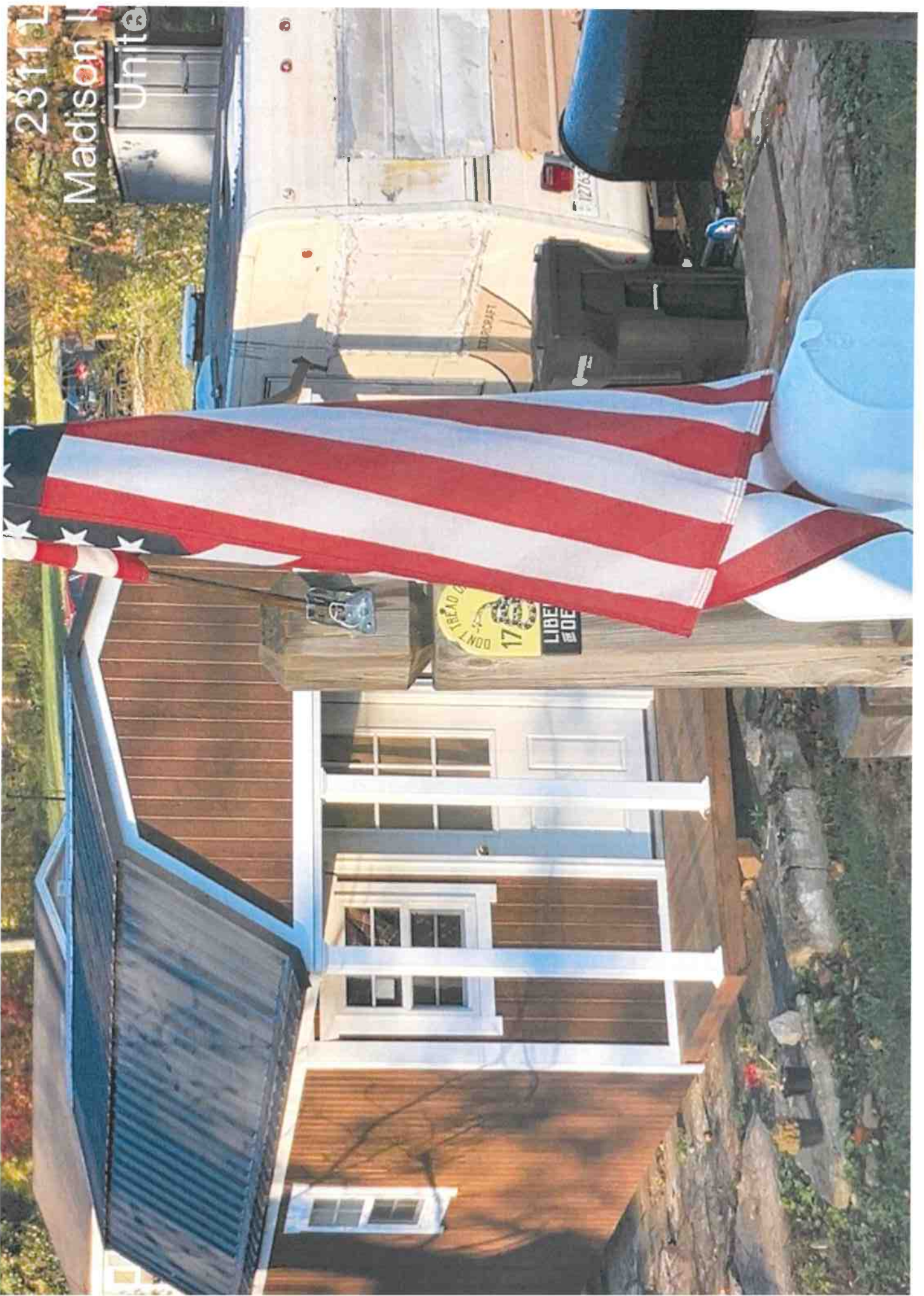

23111  
Madison Unit

1300 C  
Madison II  
Unit

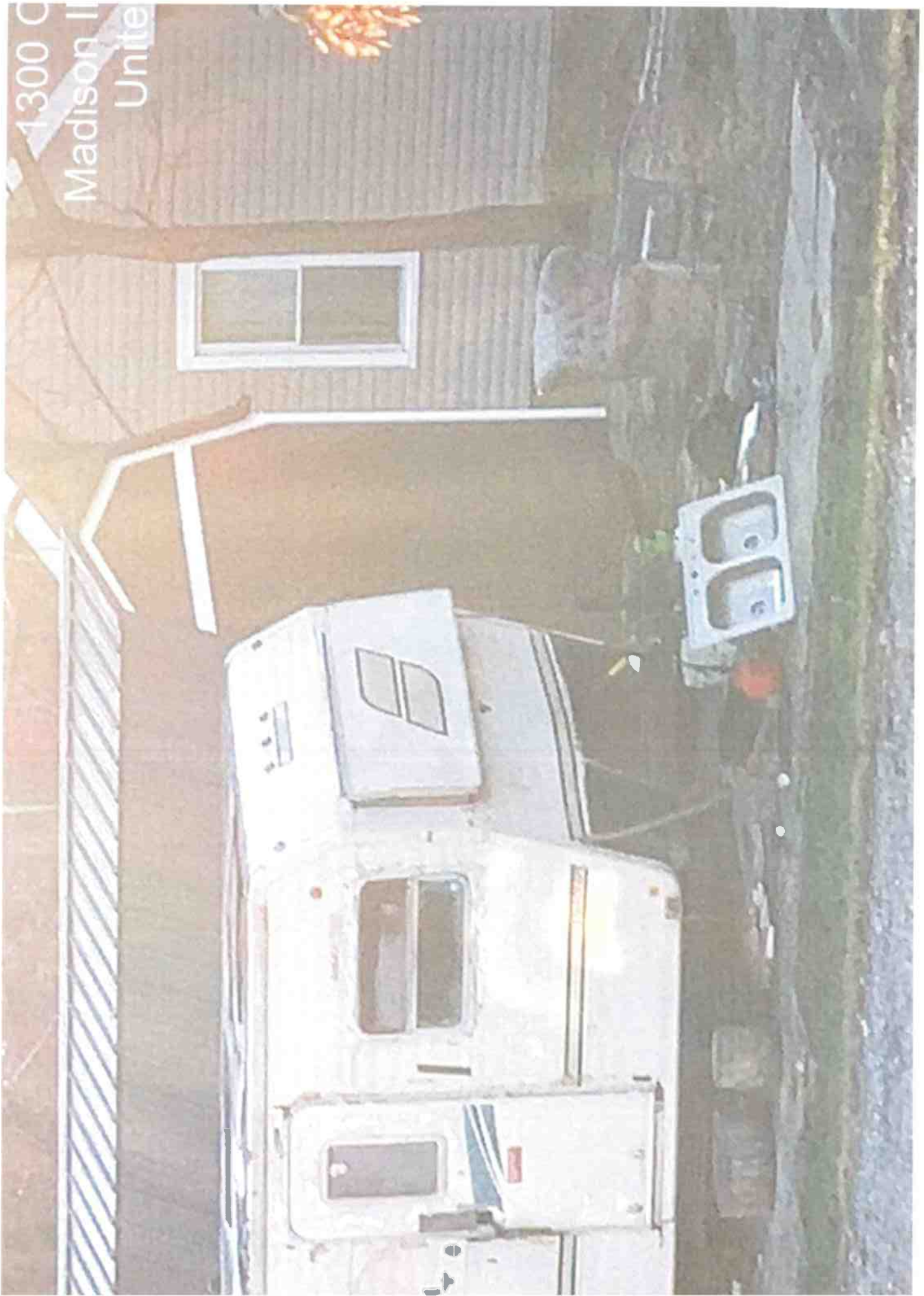

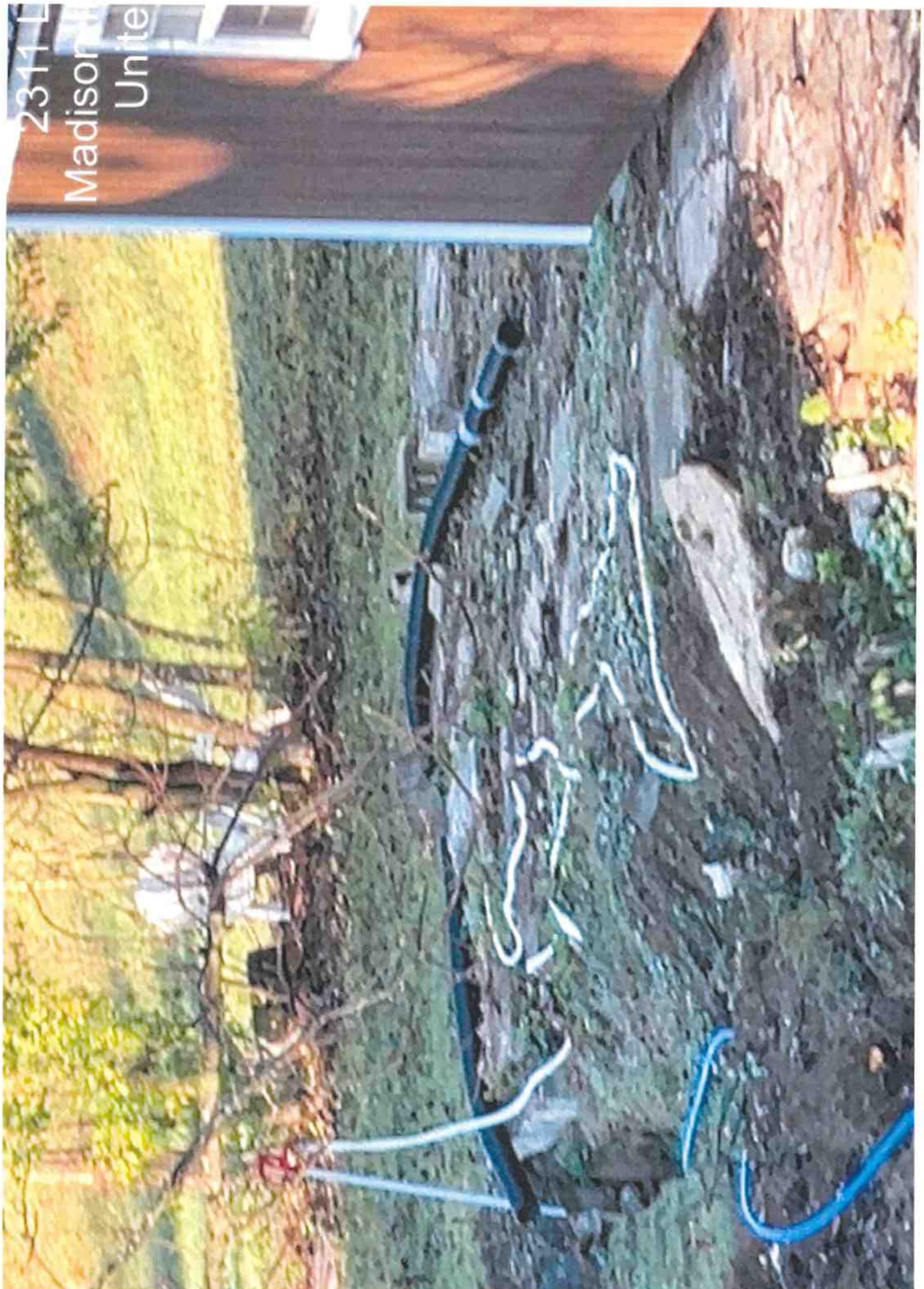

2311L  
Madison  
Unit